

# Ridge Expansion with LIVE Surgery

Daniel Cullum, DDS &  
Giles Horrocks, DDS, MS

Jan. 28-29, 2011

Oct. 28-29, 2011



Coeur d'Alene Idaho

ImplantsNorthwestLIVE.com

With ridge expansion (RE) a vascular "bone flap" is developed to restore the functional proportions of the dento-alveolar complex. RE utilizes the healing potential of bone like an extraction site. Recent application of new technologies including: ultrasonic bone cutting, mechanical expanders and implant designs have simplified treatment of mandibular horizontal deficiencies. In the Maxilla, a non-traditional incision design is necessary to preserve the micro-vascular supply of the alveolus. These approaches will be reviewed including periosteal preservation, indications, contraindications, intra-operative decision-making and the management of complications. A rational approach to the introduction and progressive implementation of the techniques will be discussed.

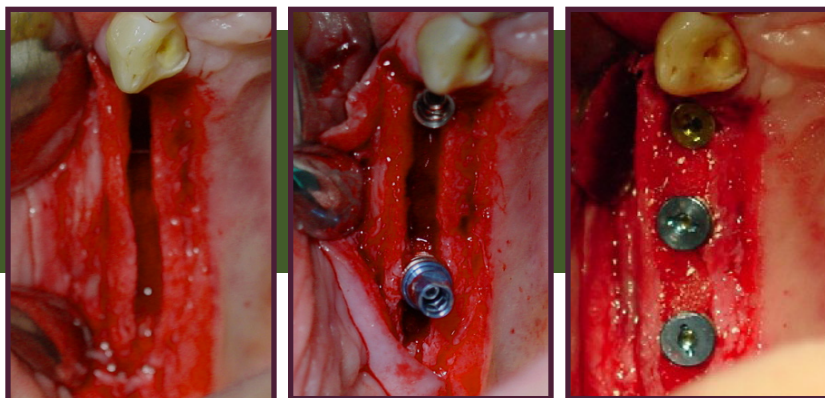

Accreditation Provided:

14 CE Credits

Tuition: US \$ 1,995.

Academy of General Dentistry Approved PACE Program Provider  
FAGD/MAGD Credit 11/06/2007 to 11/05/2011

Our Sponsors:



H & H Company



CYTOPLAST  
SIMPLE | PREDICTABLE | PRACTICAL



## Course Director & Speakers:



### Daniel Cullum, DDS

Dr. Cullum completed his DDS with distinction at the University of Alberta, Canada and residency training at Westchester Medical Center, New York. He is a diplomat of the American Board of Oral & Maxillofacial Surgery. Dr. Cullum has had the opportunity to speak at the national meetings of the American Association of Oral & Maxillofacial Surgeon, Academy of Osseointegration, American College of Oral & Maxillofacial Surgeons, American Academy of Prosthodontists,

Cuban Society of Maxillofacial Surgeons, as well as many state and local meetings. He has contributed a textbook chapter on implant reconstruction and served in leadership roles at both state and local societies. At Implants Northwest, he practices oral and maxillofacial surgery with an emphasis on immediate and minimally invasive techniques in esthetic implant reconstruction.



### Giles Horrocks, DDS, MS

Dr. Horrocks is a graduate of the University of Oklahoma, College of Dentistry. He completed his specialty training in Periodontology at the Dept. of Medicine and Surgery at the Veterans Administration Medical Center in Milwaukee, WI. He received a Masters of Science degree from Marquette University School of Dentistry. Dr. Horrocks holds a teaching position at the College of Dental Medicine at the University of Colorado and is a Diplomat of the American Board of Periodontology.

Dr. Horrocks is in a private practice in Boulder, CO and limits his practice to oral plastic, regenerative, and implant surgery.

## Innovative Education in Oral Reconstruction



Featuring: Advanced and Comfortable Facility, LIVE Surgery, and Hands-on Demonstrations with Breakfast and Lunch Provided

# Implants Northwest LIVE Learning Center

At Implants Northwest LIVE Learning Center, our goal is to provide excellence in all we do. Our state-of-the-art facility features executive chairs, HD Video and a quality sound system, not to mention the great food. Our friendly staff is there to provide a comfortable atmosphere for learning. The live surgeries and hands-on activities make for a successful experience. Located in beautiful Coeur d'Alene, Idaho, the Learning Center is minutes away from golfing, skiing, boating and other outdoor activities. Come join us for great teaching in a wonderful facility.



## Praise from Course Attendees:

**"Superb comprehensive surgical course incorporating clinical esthetics and biologic healing principles."**  
-Dr. Michael D.

**"Excellent learning opportunity for one of the more vague techniques in implant dentistry."**  
-Dr. Michael V.

**"Great tools for advancing implant practice."**  
-Dr. Kathleen K.

## Hotel Accomodations:

### Hampton Inn at Riverstone

Corporate Account # for Discount Rate: 0002701235  
1500 West Riverstone Drive, Coeur d'Alene, ID, 83814  
208-769-7900 www.coeurdalenesuites.hamptoninn.com

### Spokane International Airport

Airport code: GEG 40 minute drive to Learning Center

## Course Schedule:

8:00-8:30 - Registration & Breakfast

8:30-12:00 - LIVE Surgery/Lecture

12:00-1:00 - Lunch

1:00-4:00 - Lecture/Hands-on Demonstrations

# Registration Form

## Ridge Expansion with LIVE Surgery

January 28-29 / October 28-29

8:00 am to 4:00 pm Lunch: 12:00pm

Coeur d'Alene, Idaho

Name: \_\_\_\_\_  DDS  DMD Specialty: \_\_\_\_\_

Address: \_\_\_\_\_

City: \_\_\_\_\_ State: \_\_\_\_\_ Zip: \_\_\_\_\_

Phone (day): \_\_\_\_\_ Phone (evening): \_\_\_\_\_

Email: \_\_\_\_\_ AGD or ADA membership #: \_\_\_\_\_

Course date:  Jan. 28-29  Oct. 28-29

Tuition: \$1,995. US

Check made Payable to: Implants NW LIVE Learning Center

Charge US \$ \_\_\_\_\_ to the following credit card:  Visa  Mastercard  Discover  AmEx

Name on Card: \_\_\_\_\_

Card Number: \_\_\_\_\_ Exp. Date: \_\_\_\_\_ 3-Digit Code: \_\_\_\_\_

Authorized Signature: \_\_\_\_\_

Mail or fax form with payment to:

Implants NW LIVE Learning Center

1859 N. Lakewood Dr., Ste. 103 • Coeur d'Alene, Idaho • 83814

Tel: 208-664-8720 • Fax: 208-664-6272

Cancellation Policy: Cancellations six weeks prior to course date will be subject to a 10% Admin. fee. Cancellations up to three weeks prior will receive 50% refund. Cancellations less than two weeks are not eligible for a refund. Implants NW LIVE Learning Center reserves the right to cancel a course with the full tuition refunded. In the unusual event of course cancellation, the course will be rescheduled or the tuition fully refunded. LIVE Learning Center is not responsible for expenses occurred by the registrant.